

Title	Planning Applications		Page	6 of 7
Application number	15/0532		Scale @ A4	1:1,250
Address	34 CURLEY HILL ROAD, LIGHTWATER, GU18 5YH		Date	26-08-2015
Proposal	Conversion of garage to habitable space, the erection of a two storey rear extension following demolition of existing extension and conversion of roof space to provide habitable space. (Amended & additional plans rec'd 12/08/15), (Additional plans rec			
© Crown Copyright. All rights reserved. Surrey Heath Borough Council 100018679 2015				

Application site – Front Elevation



Application site – Rear Elevation



Proposed Floor Plans

Basement level

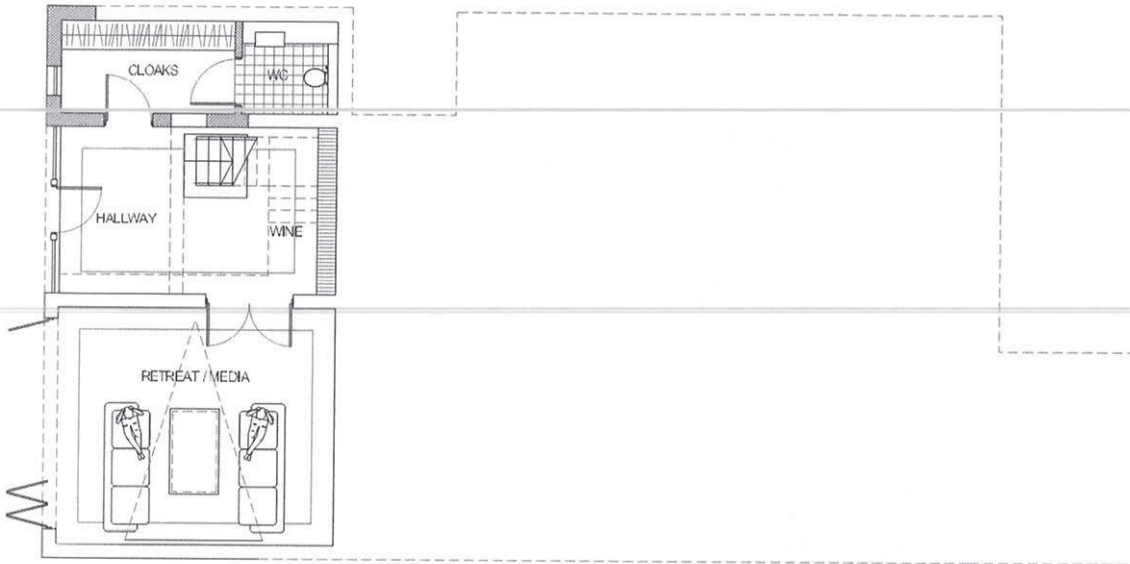

Ground floor

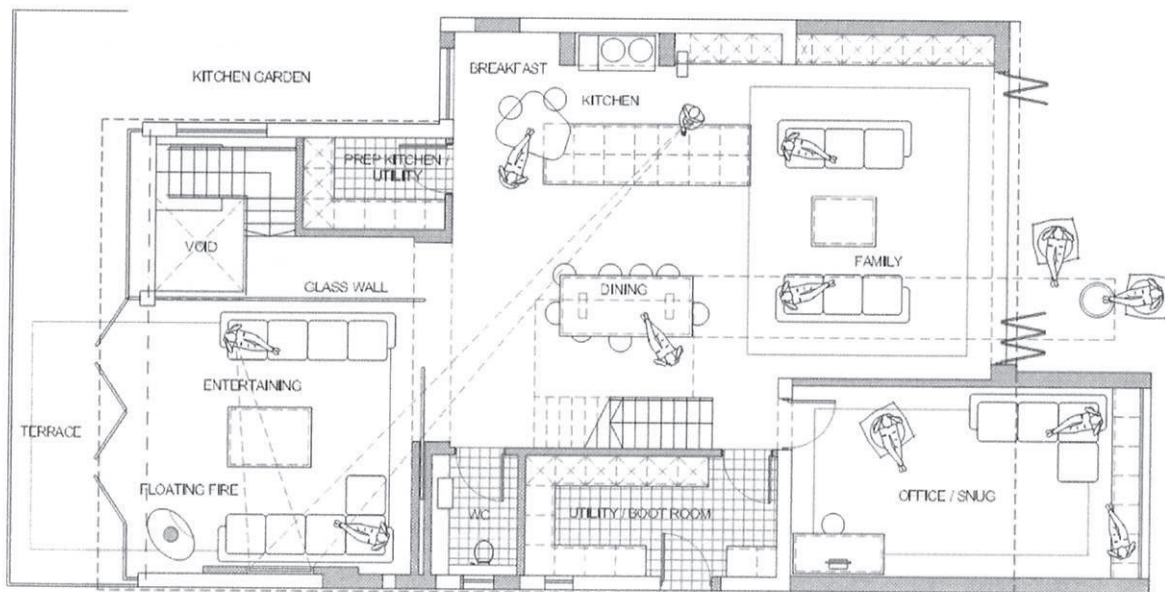

Proposed Elevations

Front elevation



Rear elevation

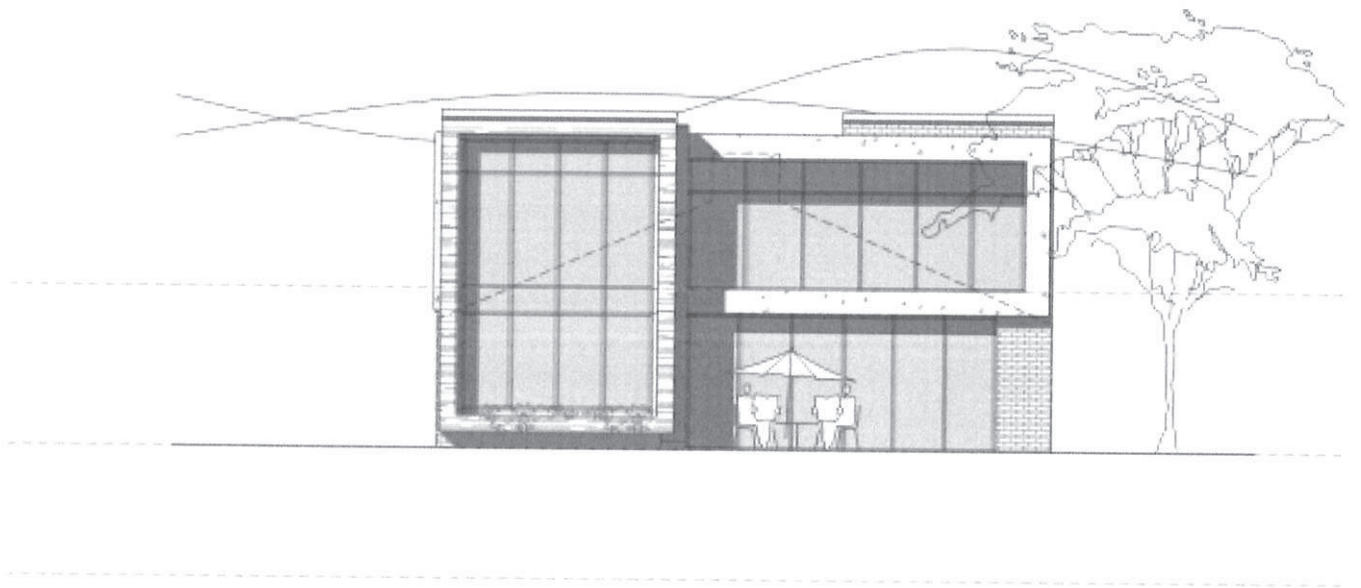

First Floor

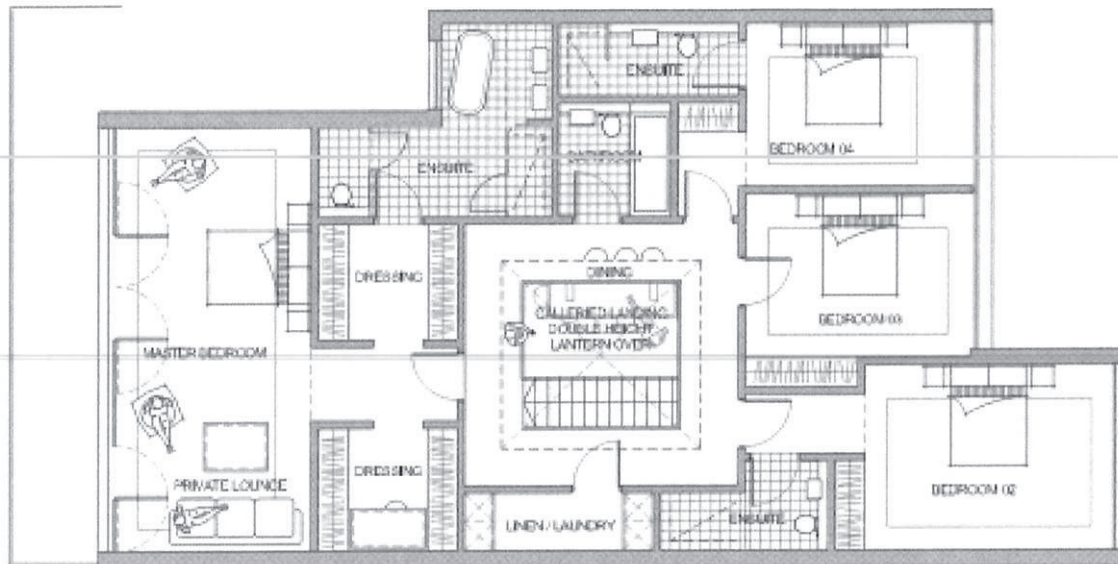

Proposed Streetscene

Number 36

Application site

Number 32

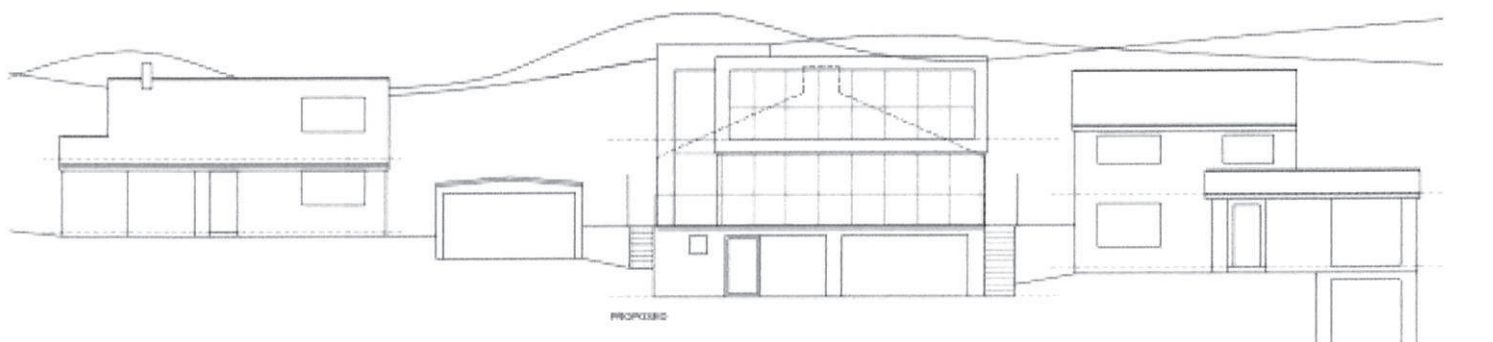

Side (L) elevation

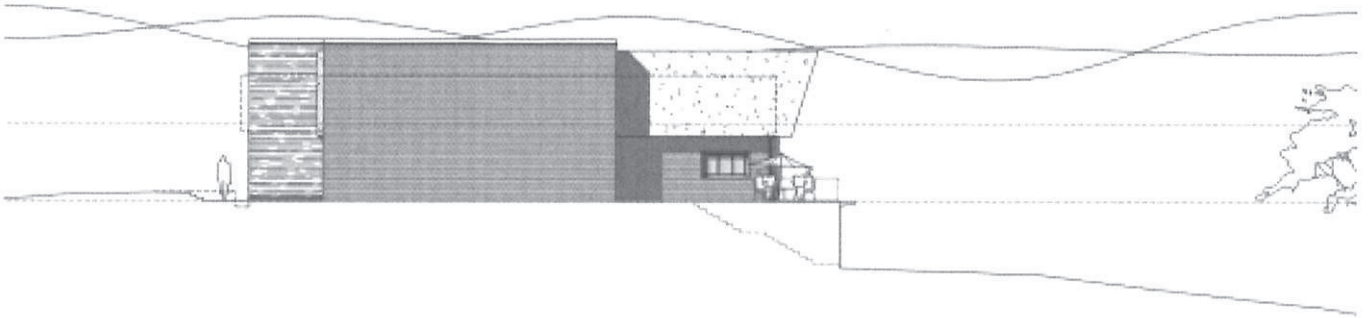

Side (R) elevation

